PREMIER AIR DES MATELOTS
(HIPPOLYTE ET ARICIE)

J.Ph.Rameau
Instrum. A.Gumí

Pésamment ♩ = 65

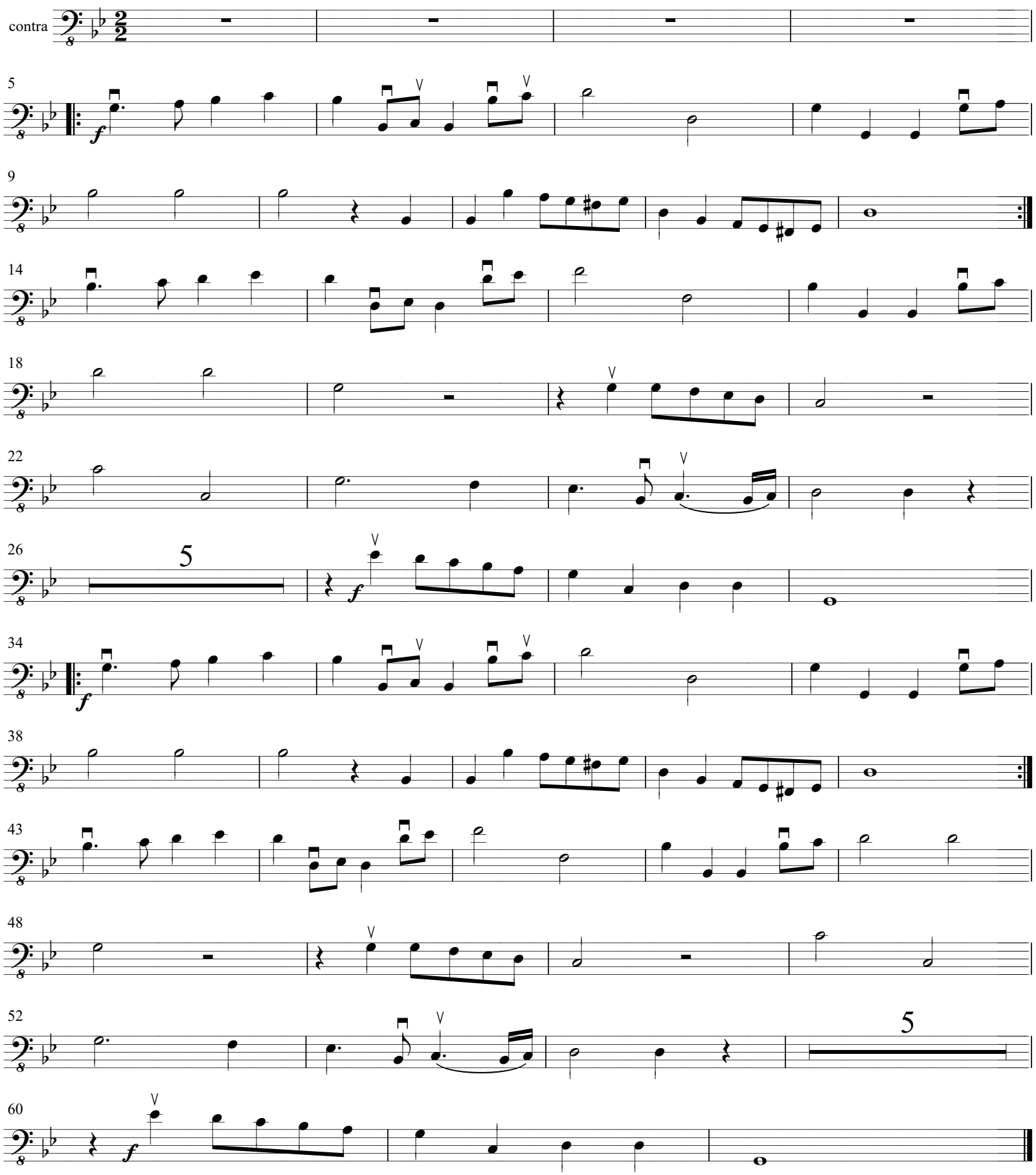

Giovanni Battista Sammartini (1701-1775)

Sinfonia in G major

for string orchestra

Allegro ma non tanto

Basso continuo

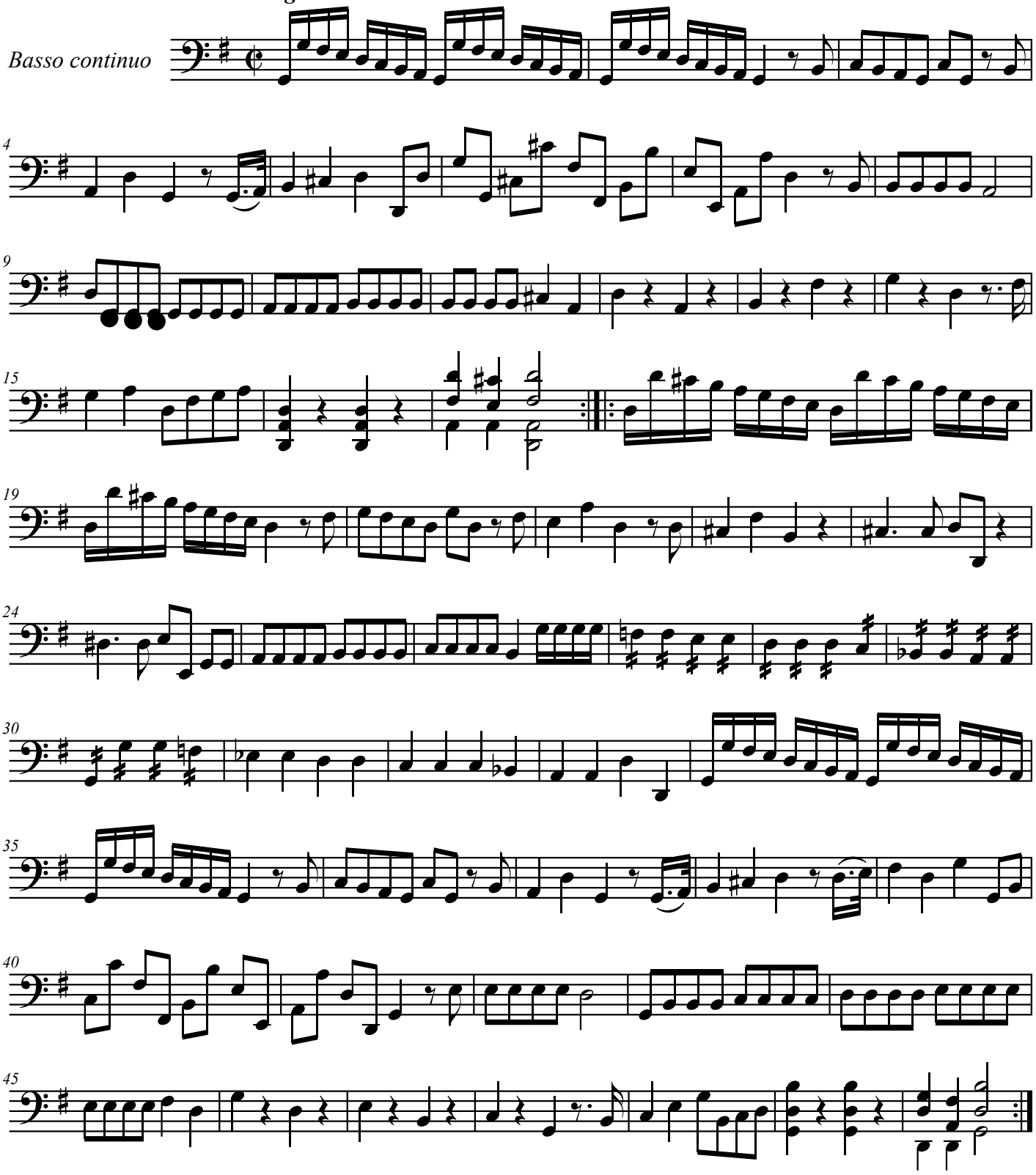

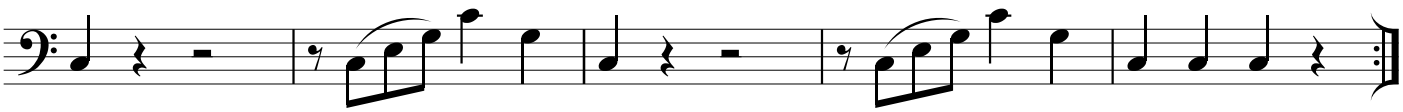

MENUETTO

III.

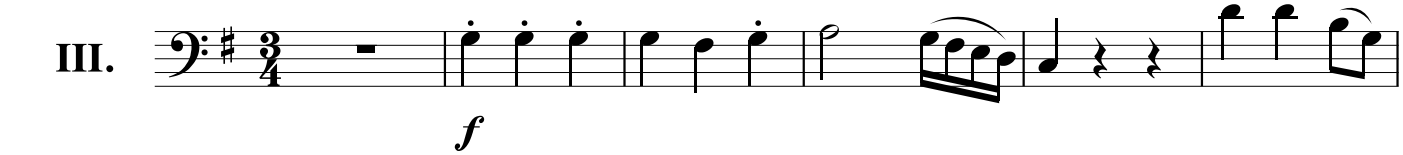

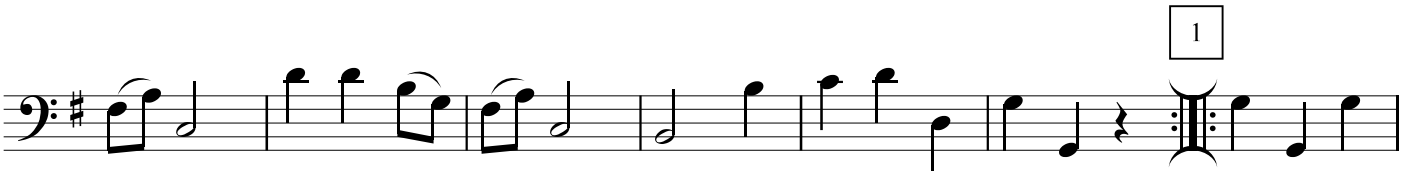

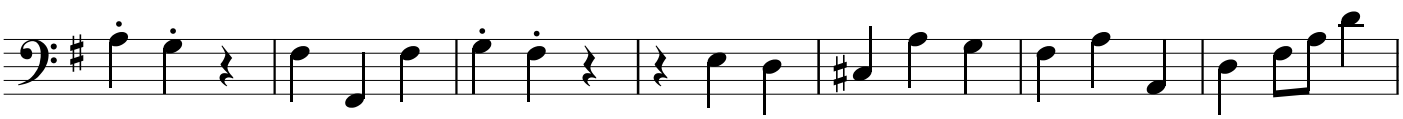

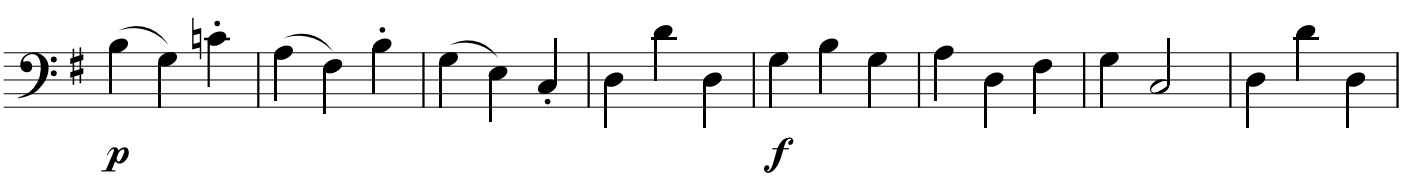

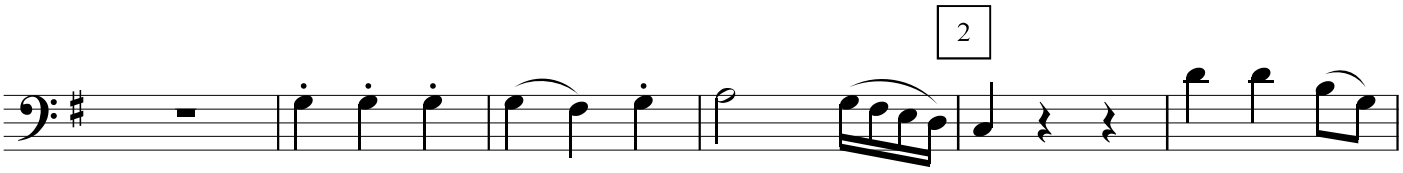

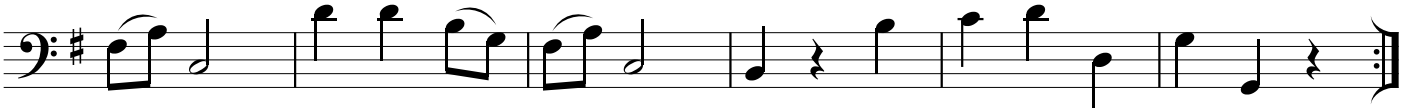

Trio

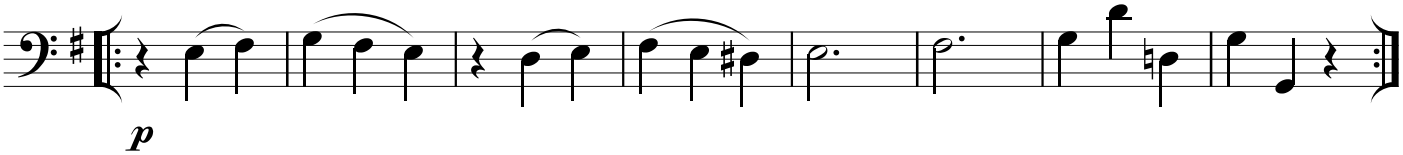

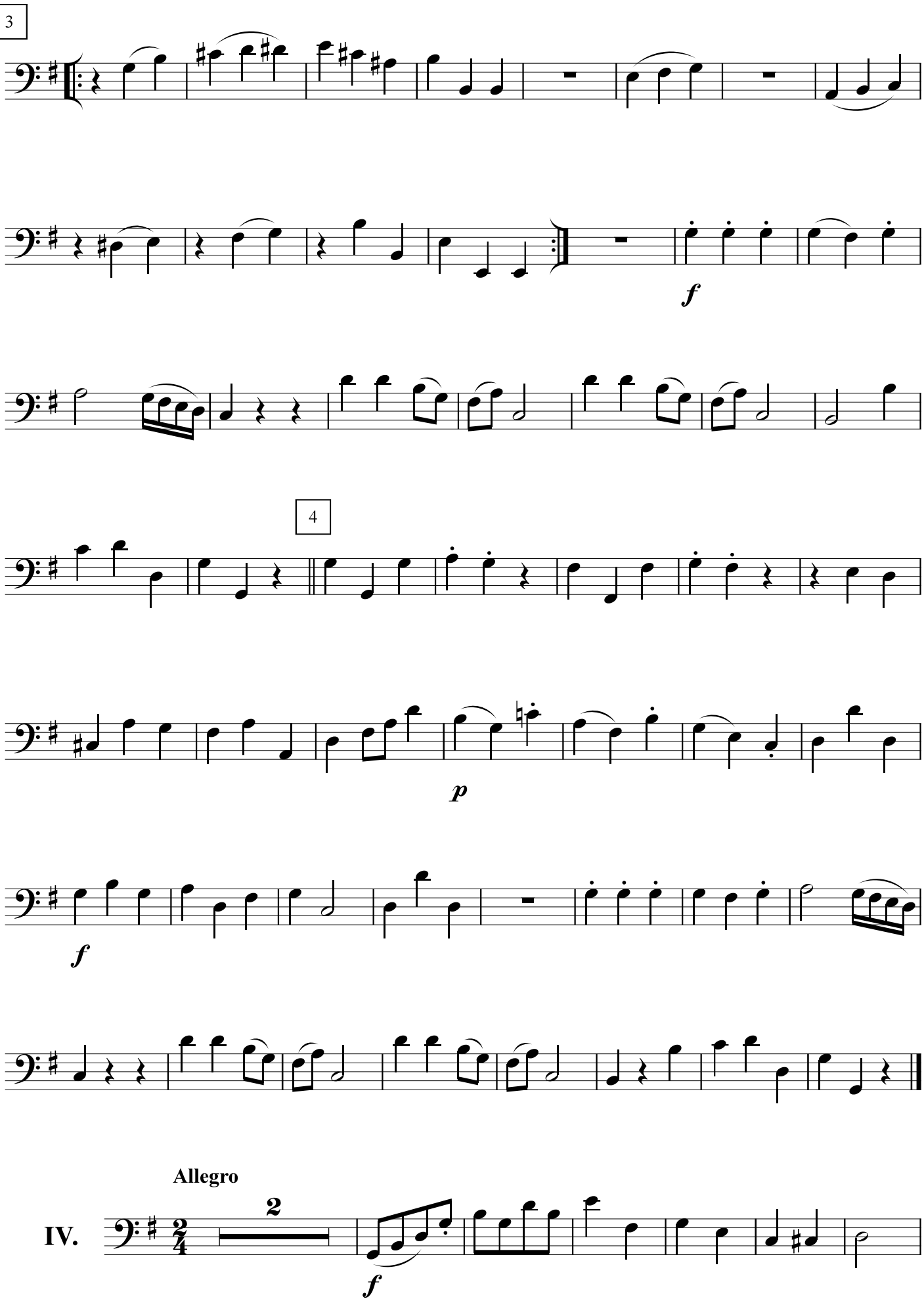
3
f
4
p
f
Allegro
IV.
2
f

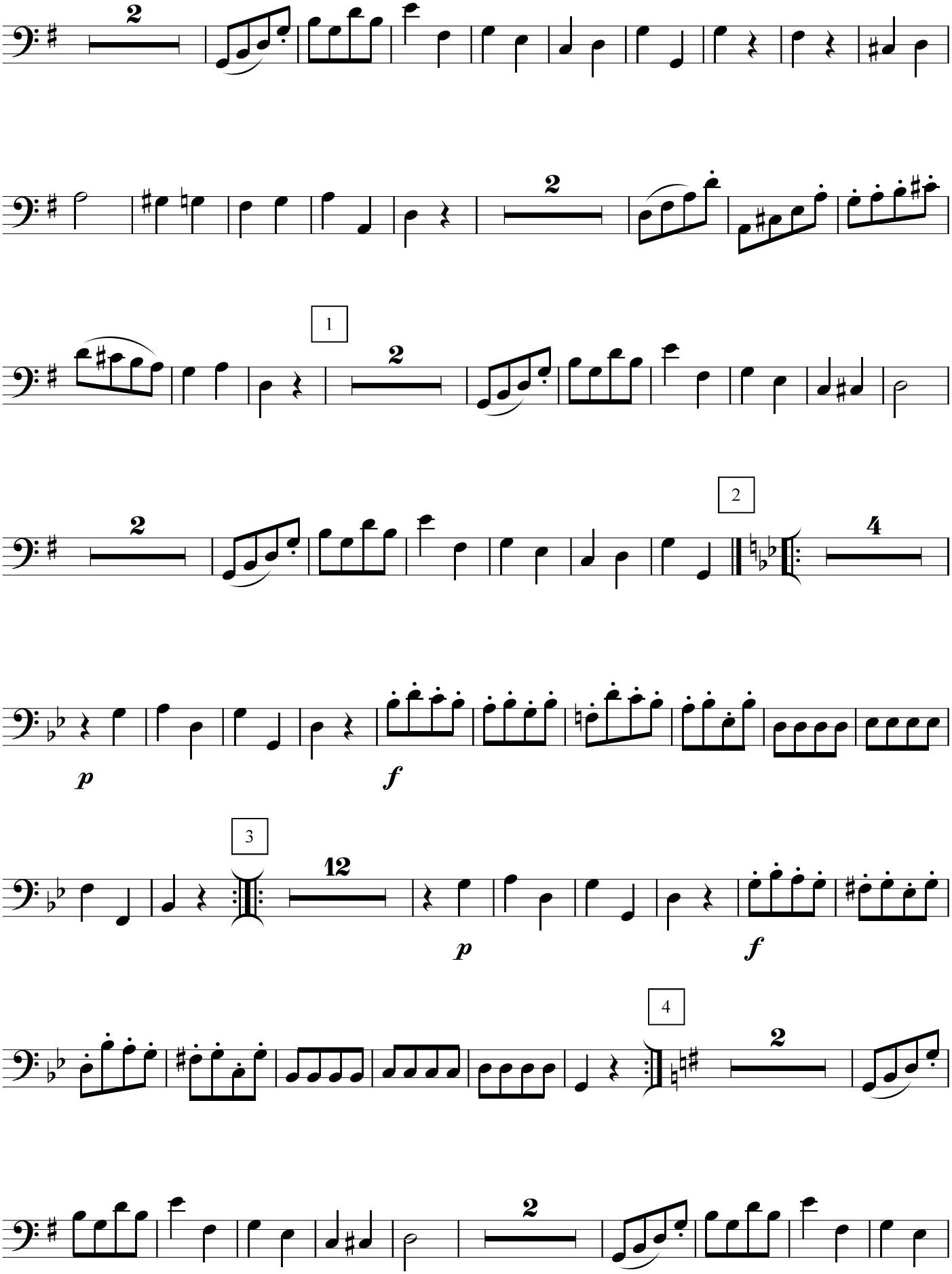
2
2
1
2
2
4
p
f
3
12
p
f
4
2
2

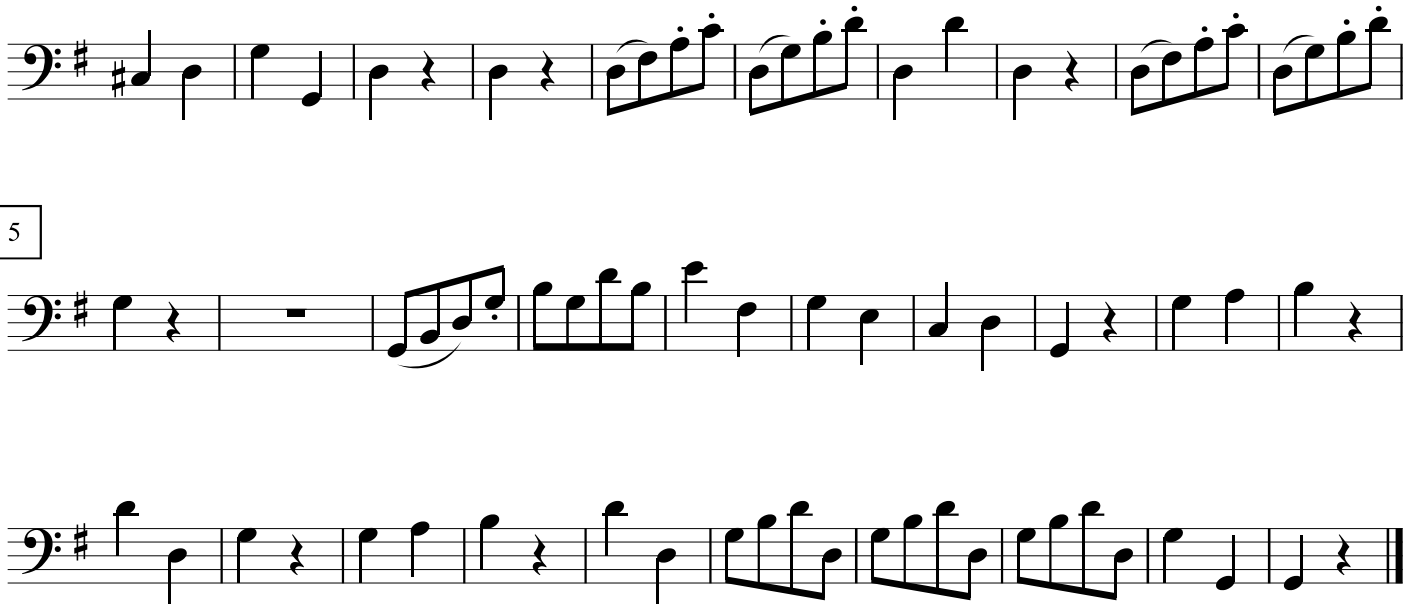
5

Intermezzo Cavalleria Rusticana

Mascagni

Andante sostenuto ♩ = 54

Contrabaix

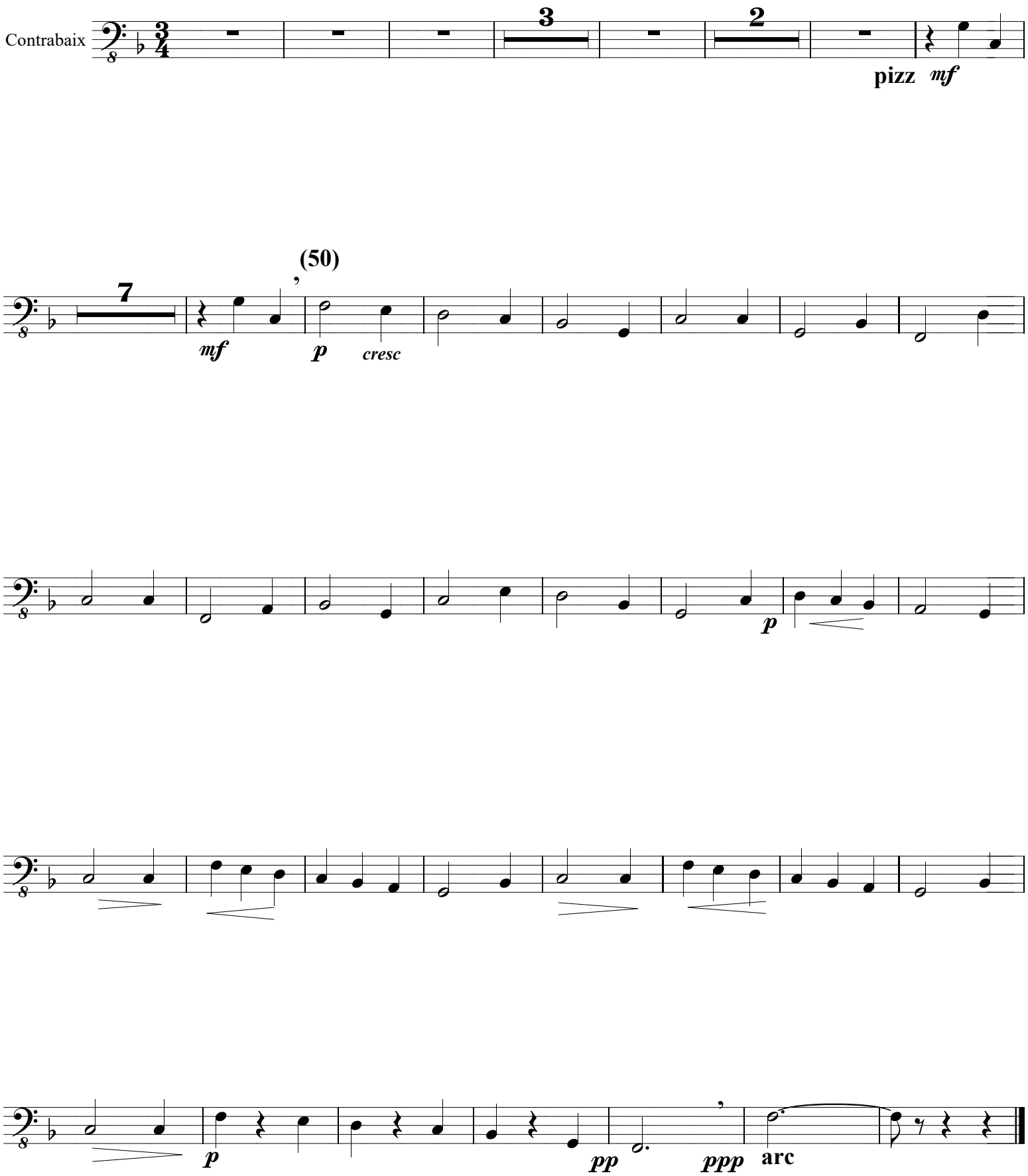

Cançó de beure

Bartok

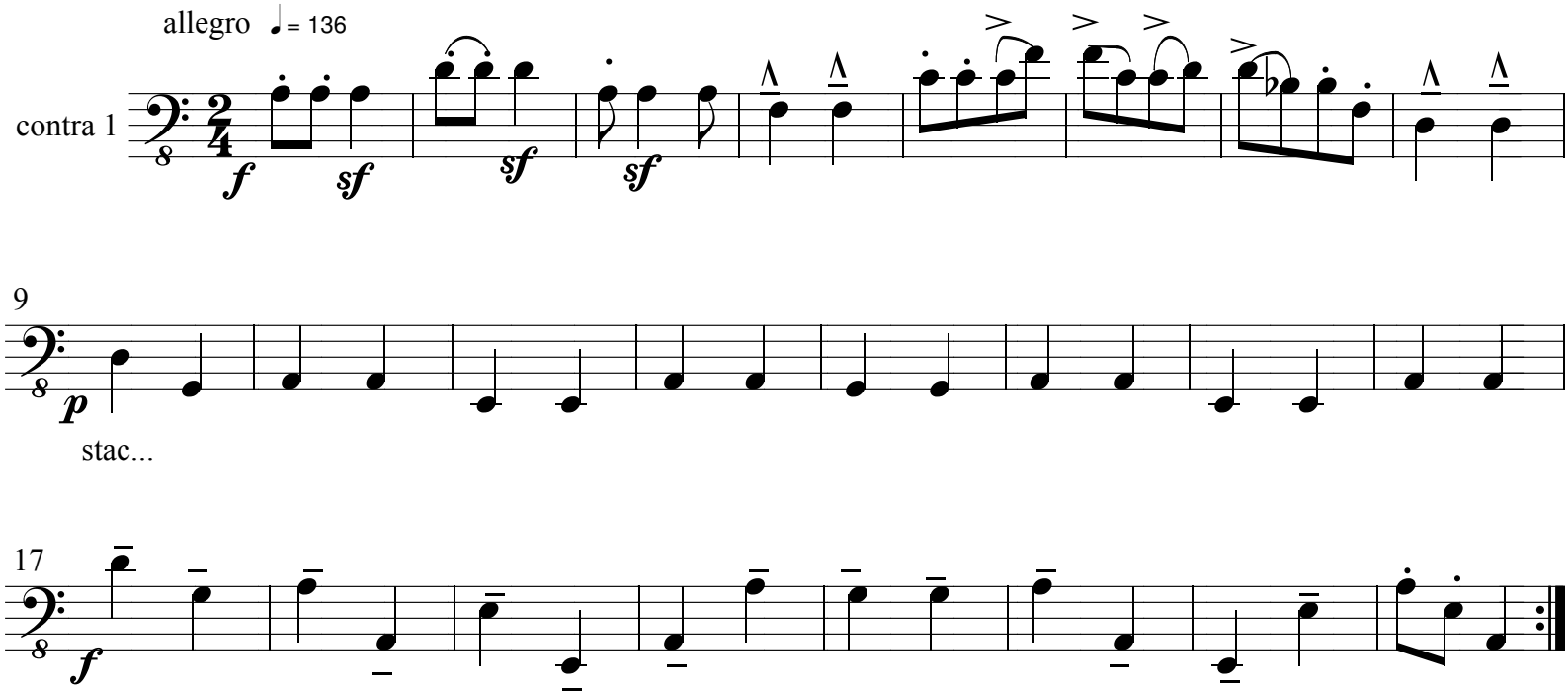

Dansa rodona

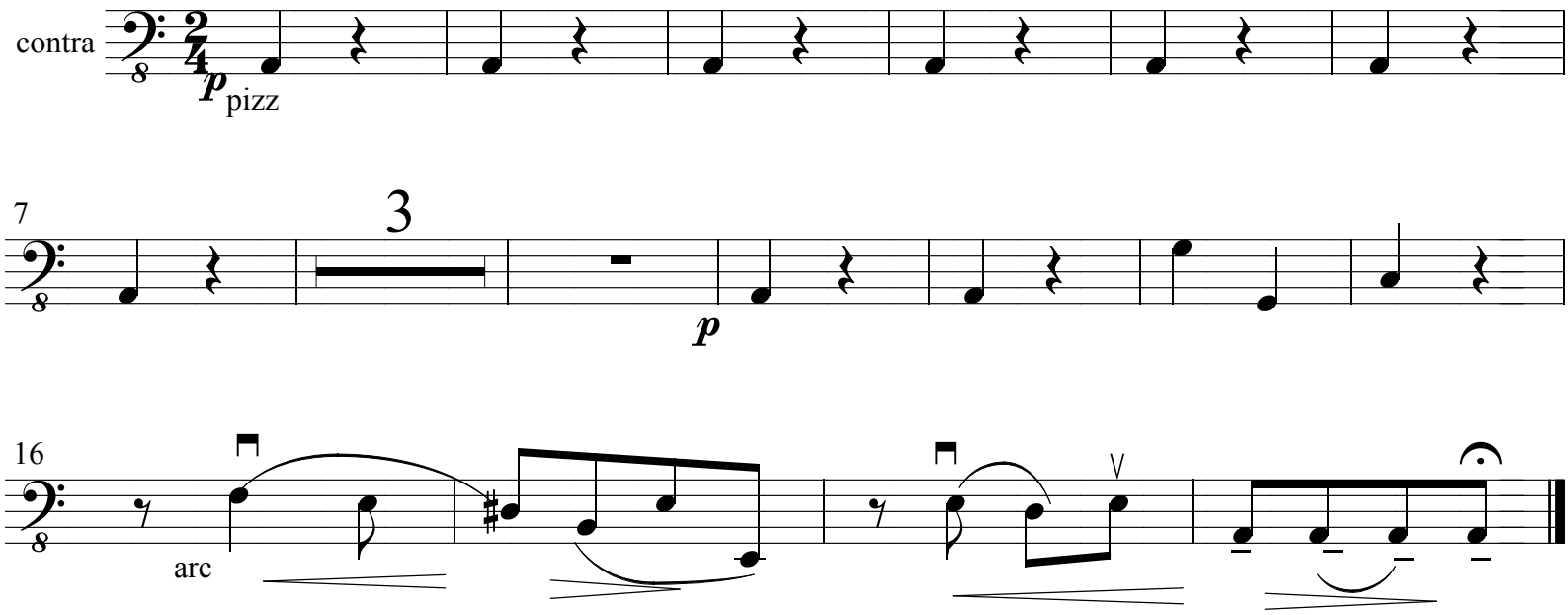

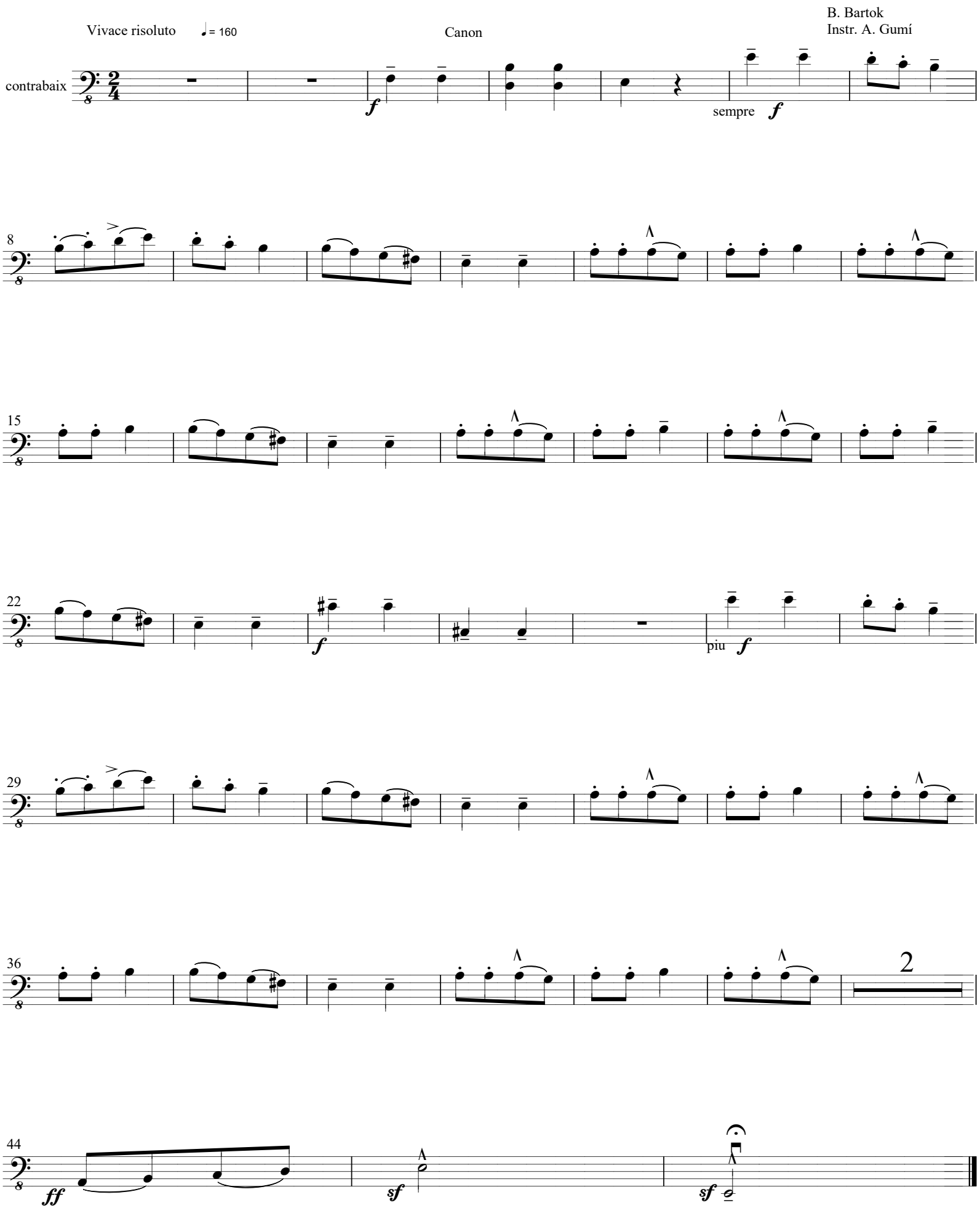
Vivace risoluto
♩= 160
Canon
B. Bartok
Instr. A. Gumí
contrabaix
sempre
8
15
22
piu
29
36
2
44

Allegretto ♩= 80

Tanz Lid
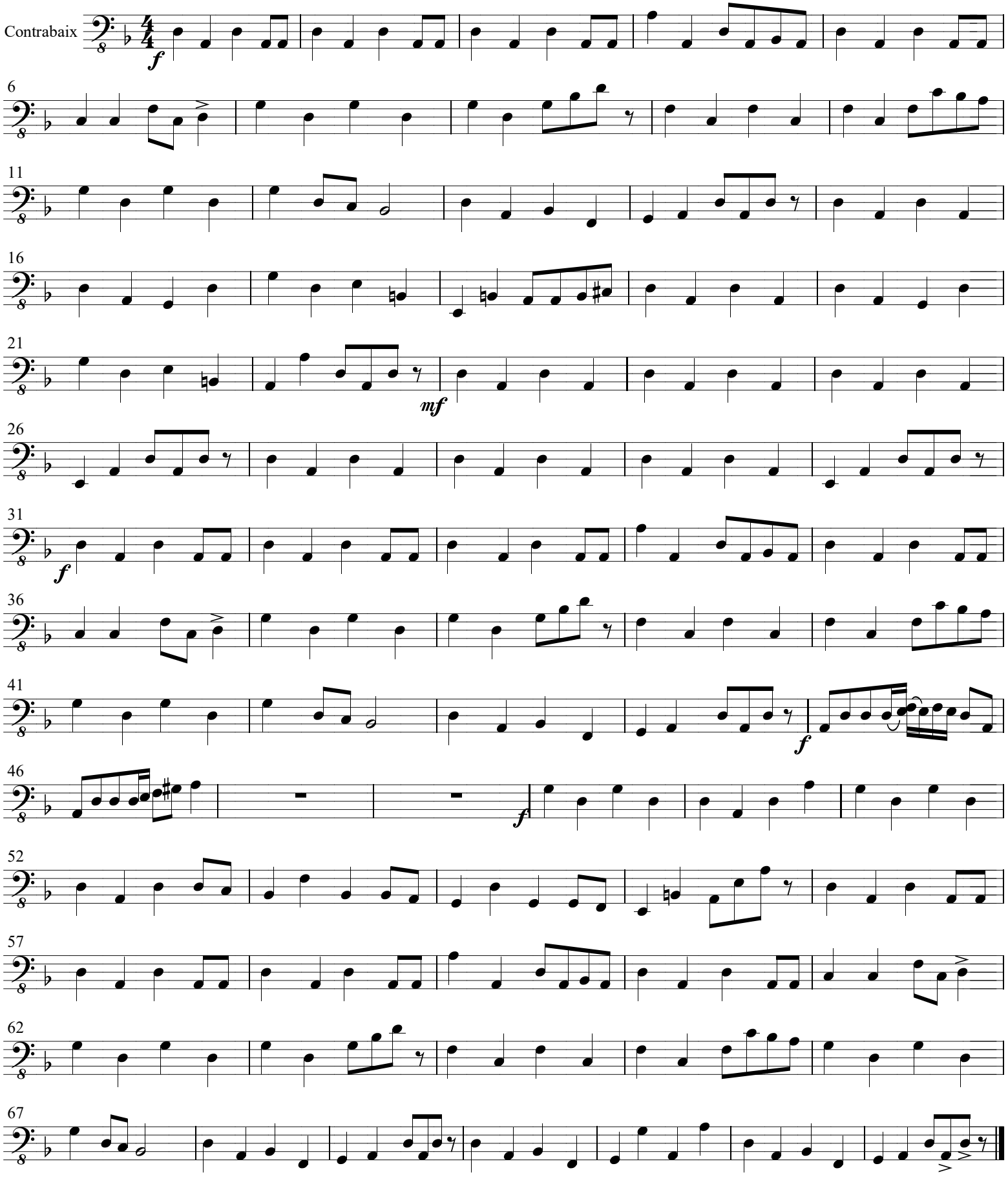
A.Gumí
(a partir d'una cançó trad. Yidish)